

Plot Adjacent to Moon Barn, Trewennack, TR13 0PG

£110,000 Freehold

CHRISTOPHERS
ESTATE AGENTS

Plot Adjacent to Moon Barn,

- PLANNING APPLICATION NUMBER PA24/08215
- SITUATED ON THE EDGE OF OPEN FARMLAND
- ARCHITECT DESIGNED FOUR BEDROOM PROPERTY
- IMPRESSIVE MASTER SUITE
- MODEST FRONT AND REAR GARDENS
- OFF ROAD PARKING





North East Elevation
1:100

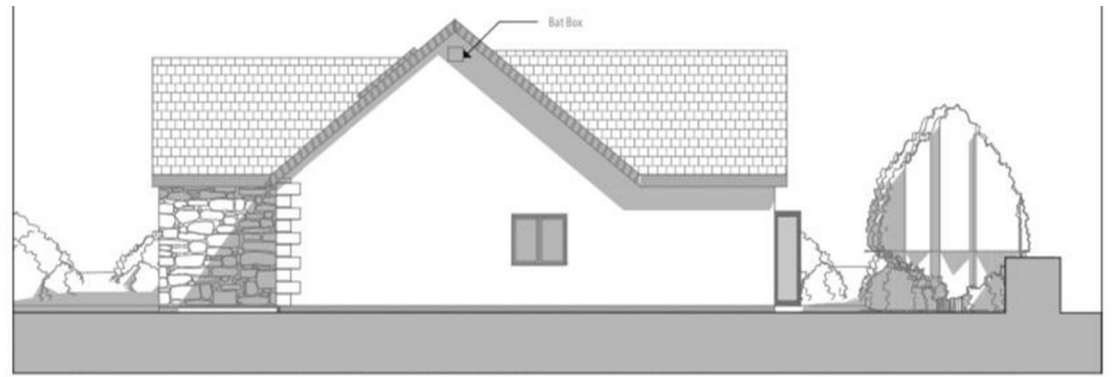

North West Elevation
1:100

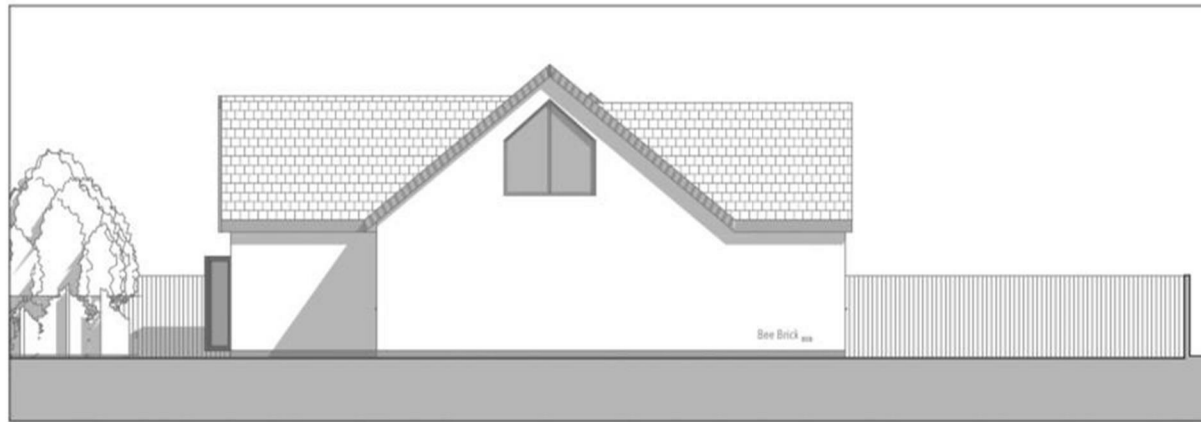

South East Elevation
1:100



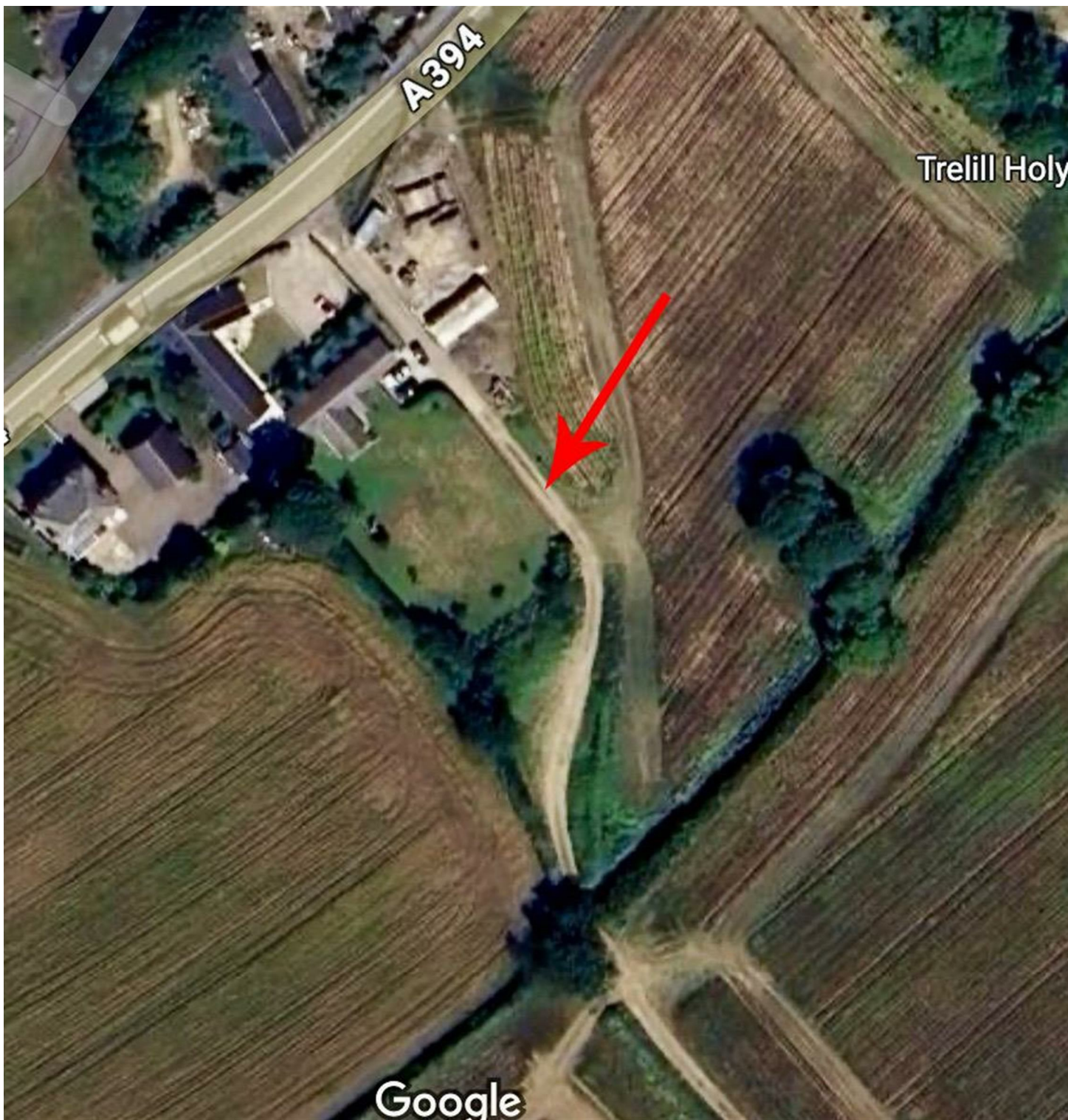

Occupying a superb position on the edge of open farmland with beautiful rural views, this individual building plot offers an exceptional opportunity to create a spacious, architect-designed four-bedroom home in a sought-after location. Ideally situated for access to Helston, Falmouth, and Truro, the site strikes a perfect balance between rural tranquillity and convenience.

Full planning permission has been granted under application reference PA24/08215, with plans available to view on the online planning register.

The proposed property has been thoughtfully designed to offer generous living accommodation, including a stunning triple aspect open-plan living area with bi-fold doors opening onto the garden – perfect for modern family life and entertaining. The ground floor also features two double bedrooms, one with an en-suite, a family bathroom, and a utility room.

Upstairs, the impressive master suite provides for a peaceful retreat, complemented by a further double bedroom. Externally, the finished home will enjoy modest gardens to both front and rear, along with off-road parking.

This is a rare and exciting opportunity for self-build enthusiasts or developers to create a bespoke home in a beautiful setting.

LOCATION

The plot enjoys a tucked away location within the small hamlet of Trewennack on the outskirts of Helston. Enjoying the feeling of country life yet being conveniently located for access to major towns such as nearby Helston as well as Falmouth and Truro the property is also well placed to access all of the surrounding Countryside as well as the nearby Coastline and the Helford River.

DIRECTIONS

From Helston take the Falmouth road and head towards the hamlet of Trewennack. As you enter Trewennack you will pass the 30mph speed limit sign and the turning for the plot will be found a short distance on the right hand side, indicated by a Christophers For Sale Board. Turn down the lane and park in the parking bay for Moon Barn on your right hand side.

SERVICES

The purchaser will be responsible for connection of services including provision for private drainage.

AGENTS NOTE

Japanese Knotweed has been previously identified at the property and the site is currently subject to a management plan with an insurance backed guarantee. Further details and confirmation available on request.

AGENTS NOTE TWO

The seller will erect a boundary fence on completion.

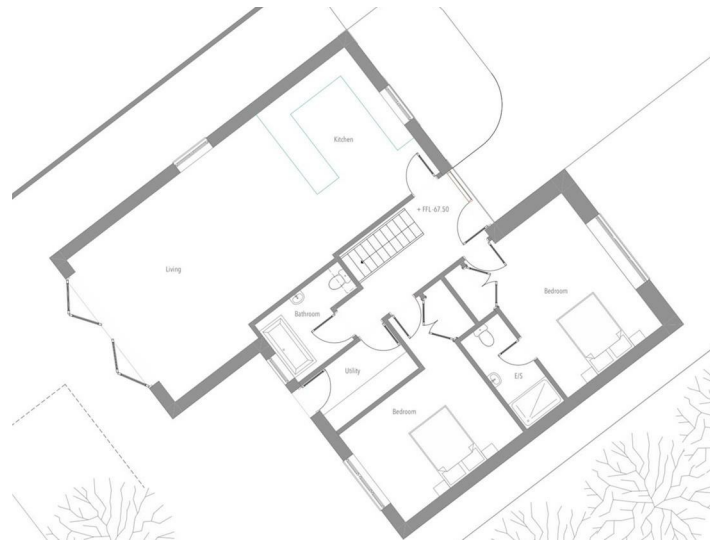
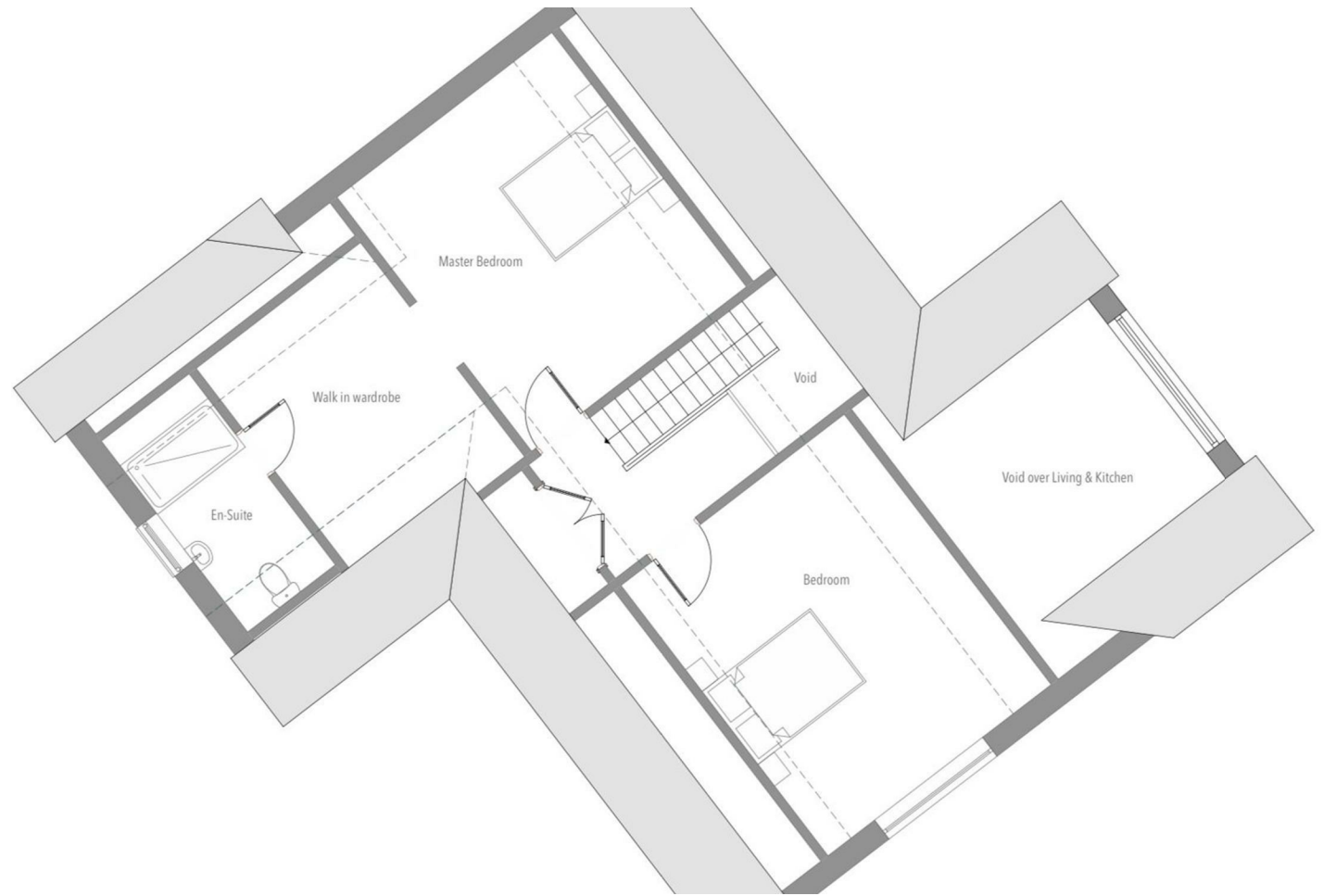



ANTI-MONEY LAUNDERING

We are required by law to ask all purchasers for verified ID prior to instructing a sale

MOBILE AND BROADBAND

To check the broadband coverage for this property please visit -

<https://www.openreach.com/fibre-broadband>

To check the mobile phone coverage please visit -

<https://checker.ofcom.org.uk/>

PROOF OF FINANCE - PURCHASERS

Prior to agreeing a sale, we will require proof of financial ability to purchase which will include an agreement in principle for a mortgage and/or proof of cash funds.

DATE DETAILS PREPARED.

Details prepared April 2025.



Helston Flora Day picture for marketing purposes only.



Helston Boating Lake - for marketing purposes only

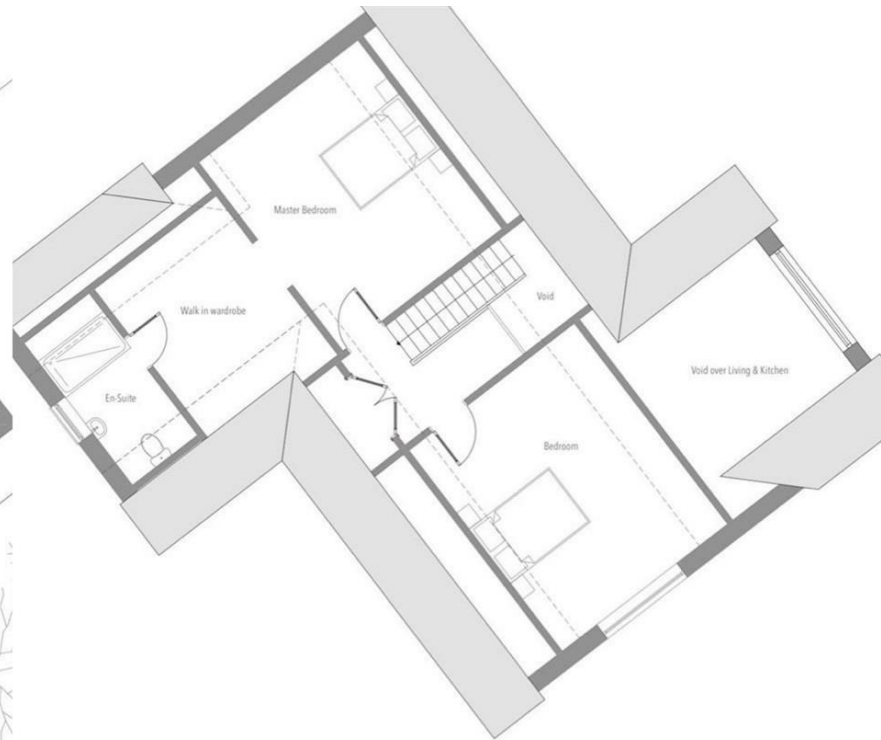

Energy Efficiency Rating

	Current	Potential
Very energy efficient - lower running costs		
(92 plus) A		
(81-91) B		
(69-80) C		
(55-68) D		
(39-54) E		
(21-38) F		
(1-20) G		
Not energy efficient - higher running costs		
England & Wales	EU Directive 2002/91/EC	

Christophers Estate Agents

5 Wendron Street, Helston, TR13 8PT

01326 565566 | property@christophers.uk.com | christophers.uk.com

CHRISTOPHERS
ESTATE AGENTS